

Scara 1:500

Nr. cadastral	Suprafata masurata [mp]	Adresa imobilului
1/1	365	mun. Craiova, str. Prelungirea Teilor, nr. 14. (fosta Prelungirea Teilor fn, fosta T 17, P 3/1).
UAT	mun. CRAIOVA	

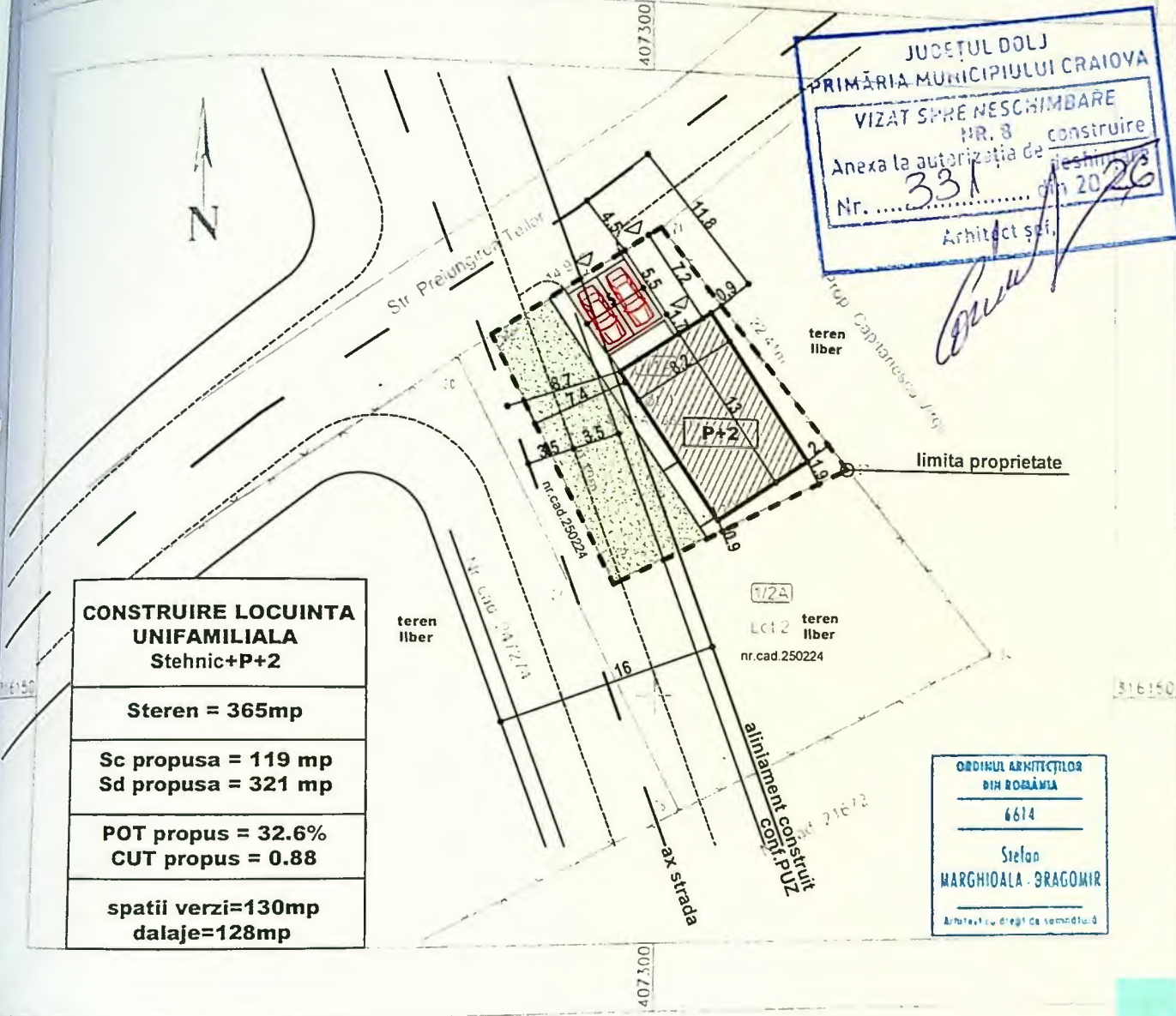

A. Date referitoare la teren

Nr. parcelă	Categoria de folosinta	Suprafata [mp]	Monitor
1/1	A	365	Teren liber pe cati de teren din suprafata terenului
Total		365	

B. Date referitoare la constructii

Doc.	Descrierea	Suprafata construita [mp]	Monitor

verificator		"A"	referat nr./data
verificator			

iect.n.r.
1/2026
105
faza
DTAC
a nr.

Fațade





JUDEȚUL DOLJ
 PRIMĂRIA MUNICIPIULUI CRAIOVA
 VIZAT SPRE NESCIMBARE
 NR. 8 construire
 Anexa la autorizația de construire
 Nr. 331 din 20.12.20
 Architect: [Signature]



1

2

3

-  BALUSTRADA METALICA GRI
-  TENCUIALA TIP BAUMIT ALB / GRI
-  TAMPLARIE PVC GRI CU GEAM TRIPAN
-  PLACARE LEMN TRATAT
-  TABLA PREFALTA

verificator

proiect nr
 251/2026
 112

faza
 DTAC

ansa nr

Fațade



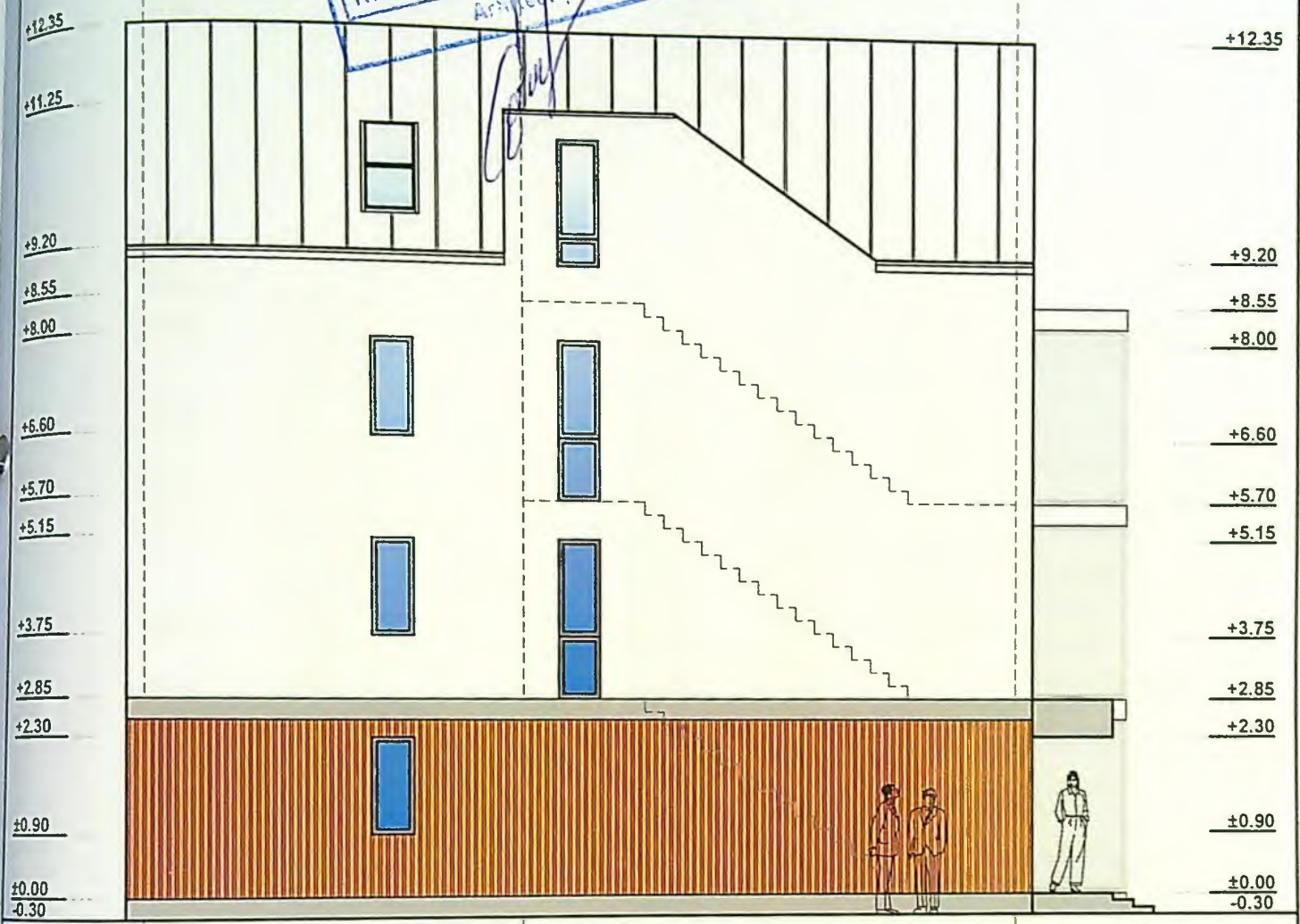

JUDEȚUL DOLJ
 PRIMĂRIA MUNICIPIULUI CRAIOVA
 VIZAT SPRE REȘCHIMBARE
 NR. B
 Anexa la autorizația de construire
 Nr. 331 din 20.12
 Arhitect șef



C

B

A



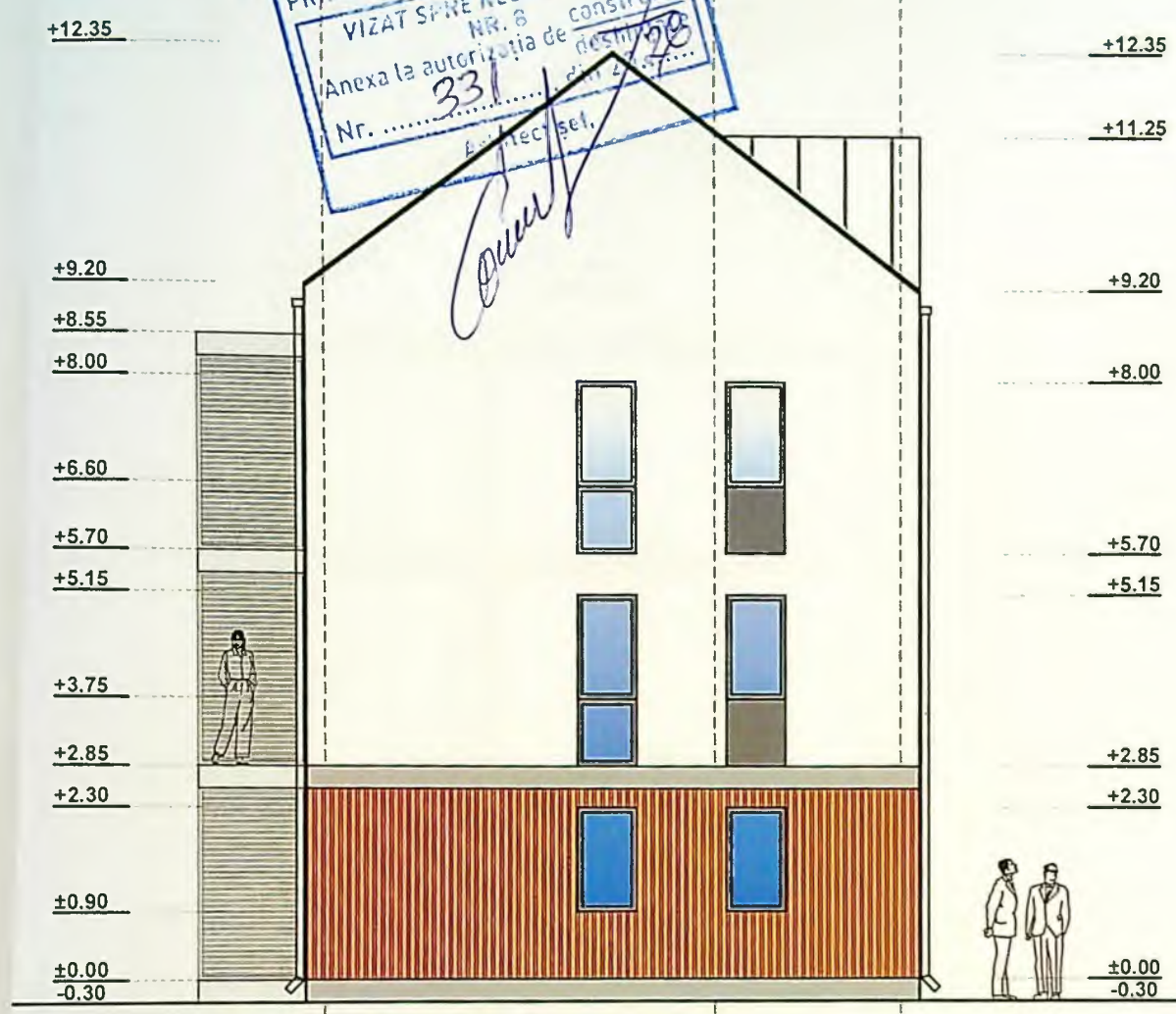

-  BALUSTRADA METALICA GRI
-  TENCUALA TIP BAUMIT ALB / GRI
-  TAMPLARIE PVC GRI CU GEAM TRIPAN
-  PLACARE LEMN TRATAT

proiect nr 251/2026 114
faza DTAC
plansa nr

JUDEȚUL DOLJ
 PRIMĂRIA MUNICIPIULUI CRAIOVA
 VIZAT ȘI PE NESCINDARE
 NR. 8 construire
 Anexa la autorizația de construire
 Nr. 331 din 2020
 Arhitect set.



3 2 1

-  BALUSTRADA METALICA GRI
-  TENCUIALA TIP BAUMIT ALB / GRI
-  TAMPLARIE PVC GRI CU GEAM TRIPAN
-  PLACARE LEMN TRATAT

PROIECTANT	RAZVAN
PROIECT NR.	251/2026
	115
FAZA	DTAC
PLANSĂ NR.	